

N°8 M10x20
N° 4 each side

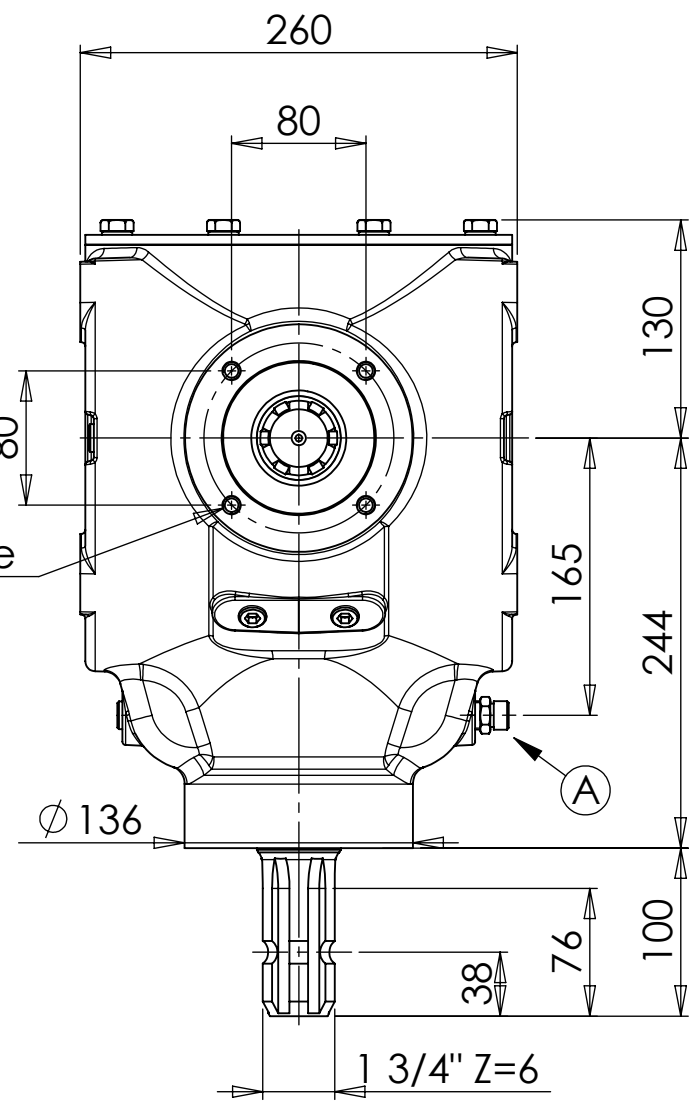
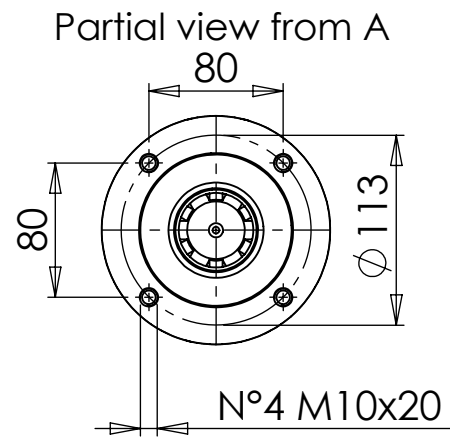

WARNING!
ROTATING SHAFTS MARKED
ARE NOT SHIELDED.
ANY SHAFT AND COUPLING NOT
GUARDED BY LOCATION MUST BE
SHIELDED BY AN INTERACTIVE
GUARDING SYSTEM.
BONDIOLI & PAVESI DECLINES
RESPONSIBILITY IF PROPER GUARDS
ARE NOT PROVIDED AND MAINTAINED.

SOSTITUISCE S2150193G222

C		Rifatto disegno in 3D. Remade 3D drawing.		11/04/2018	Milelli		
Rev.	Descrizione			Data	Disegnato		
MONTAGGIO / GEAR ARRANGEMENTS		RAPPORTO / RATIO					
		TIPO / TYPE				DESIGNATO / DESIGNED BY	
1.93:1 GIRI IN ENTRATA / INPUT SPEED 540 POTENZA IN ENTRATA / INPUT POWER 110 CV - 81 kW		2155 TIPO DI MACCHINA / TYPE OF IMPLEMENT CLIENTE / CUSTOMER				Raffaldoni DATA / DATE 13-05-2002	
		RIF.CLIENTE / CUSTOMER REF.		CODICE / CODE			
				S2155193G222			
				REV. C			